Seaweed Salad

Soup, Salad & Rice

01	**Miso Soup** *Soy Bean Soup*	$ 1.50
02	**Mandu Soup** *Beef dumping soup with vetetables*	$ 5.95
03	**Crunch House Noodle Soup** *Thin Japanese noodle*	$ 4.95
04	**Green Salad**	$ 3.95
05	**Seaweed Salad** *Japanese seaweed*	$ 4.95
06	**Sunomono Salad** *Ebi,Tako,Hokkigai*	$ 6.95
07	**Avocado Salad**	$ 4.95
08	**Kani Salad** *Shredded crabmeat and tobiko with Japanese mayo*	$ 4.95
09	**Mango Salad** *Sizzling fresh mango*	$ 5.99
10	**Spicy Salmon Salad** *Fresh salmon sashimi on a bed of green salad with spicy sauce*	$ 6.95
11	**Chicken Salad** *Grilled chicken with special dressing*	$ 6.95
12	**Rice**	$ 1.50
13	**Sushi Rice**	$ 2.50

Miso Soup

Korean Dumplings

Appetizer

01	**Korean Dumplings** (8pcs Beef or Vege) *Deep fried dumplings*		$ 6.99
02	**Edamame** *steamed Japanese soy beans*		$ 4.95
03	**Sushi Pizza** (Salmon)		$ 8.95
04	**Sashimi**	**A** (9pcs Salmon)	$ 9.95
		B (9pcs Tuna)	$12.95
		C (9pcs White Tuna)	$11.95
		D (9pcs Assorted)	$10.95
05	**Sushi**	**A** (6pcs Salmon)	$ 7.95
		B (6pcs Tuna)	$ 9.95
		C (6pcs Assorted)	$ 8.95
06	**Rolls** (10pcs) *3pcs California, 3pcs Spicy salmon, 4pcs Dynamite Roll*		$10.95
07	**Soft Shell Crab** *deep fried crab served with special sauce*		$ 9.95
08	**Age Dashi Tofu** *deep fried bean curd served with special sauce*		$ 4.95
09	**Harumaki** (6pcs vegetable spring roll) *Japanese style, golden fried vegetable spring roll*		$ 5.95
10	**Spicy Tofu** *stir fried tofu with special spicy sauce*		$ 4.99
11	**Grilled Corn** *Grilled Corn*		$ 6.99
12	**Calarmari Tempura** *deep fried calamari served with dipping sauce*		$ 6.95
13	**Shrimp & Vegetable Tempura** (or 4pcs Shrimp) *deep fried shrimp and vegetables with sauce*		$ 8.95
14	**Vegetable Tempura** *deep fried vegetables with sauce*		$ 7.95

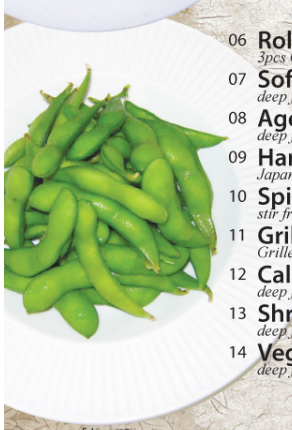
Edamame

A la Carte (Sushi & Sashimi)

		SUSHI (2pcs)	SASHIMI (5pcs)
01	**Amaebi** (sweet shrimp)	$ 5.95	$10.95
02	**Ebi** (shrimp)	$ 4.95	$ 9.50
03	**Hirame** (flounder)	$ 6.95	$12.95
04	**Hamachi** (yellow tail)	$ 6.95	$12.95
05	**Hokkigai** (surf clam)	$ 4.95	$ 9.50
06	**Ika** (squid)	$ 4.95	$ 9.50
07	**Ikura** (salmon roe)	$ 5.95	$10.95
08	**Inari** (fried soybean curd)	$3.95	
09	**Kani** (crab meat)	$ 3.95	$ 7.95
10	**Maguro** (tuna)	$ 6.95	$12.95
11	**Masago** (capelin roe)	$ 4.95	$ 8.95
12	**Saba** (mackerel)	$ 4.95	$ 8.95
13	**Sake** (atlantic salmon)	$ 4.95	$ 9.50
14	**Sake Kumsei** (smoked salmon)	$ 4.95	$ 9.95
15	**Sakkai Sake** (pacific salmon)	$ 4.95	$ 9.50
16	**Shitake** (wild mushroom)	$ 3.95	
17	**Tai** (snapper)	$ 3.95	$ 6.95
18	**Tako** (octopus)	$ 4.95	$ 8.95
19	**Tamago** (rolled egg)	$ 3.95	$ 7.95
20	**Tobiko** (flying fish roe)	$ 5.95	$10.95
21	**Toro** (Tuna belly)	$ 7.95	$14.95
22	**Unagi** (fresh water eel)	$ 5.95	$10.95
23	**Uni** (sea urchin)	$ 7.95	$12.95
24	**White Tuna**	$ 4.95	$ 9.50
25	**Avocado**	$ 3.95	
26	**Asparagus**	$ 3.95	
27	**Bincho Maguro** (albacore tuna)	$ 5.95	$10.95

Blue pin special (10pcs) $35.00
2pcs of blue pin and choice of 8 pcs

Uni special (10pcs) $30.00
2pcs of uni and choice of 8 pcs

Daisaky special (10pcs) $25.00
choice of 10 pcs

Take Sushi

Sashimi Dinner

Sushi, Sashimi & Roll Dinner

Dinner Special (Sushi & Sashimi)

Served with miso soup and green salad

01 Sashimi Dinner

Fresh assorted raw fish and seafood served with rice

A (20pcs)	$19.95
B (25pcs)	$24.95

02 Sashimi & Roll

A (12pcs of Sashimi, 6pcs of California)	$17.95
B (15pcs of Sashimi, 6pcs of California)	$20.95

03 Sashimi & Sushi

A (9pcs of Sashimi, 9pcs of Sushi)	$19.95
B (12pcs of Sashimi, 12pcs of Sushi)	$25..95

04 Sushi & Roll

A (12pcs of Sushi, 6pcs of California)	$19.95
B (15pcs of Sushi, 6pcs of California)	$22.95

05 Sushi Dinner

A (15pcs of Sushi)	$17.95
B (18pcs of Sushi)	$21.95

06 Sushi, Sashimi & Roll

A (6pcs of Sushi, 6pcs of Sashimi, 6pcs of Roll)	$19.95
B (9pcs of Sushi, 9pcs of Sashimi, 6pcs of Roll)	$25.95

Roll Boat Tray

Served with miso soup and green salad

01 **Small Tray** (44pcs) $35.95
02 **Medium Tray** (64pcs) $53.95
03 **Large Tray** (90pcs) $79.95

Sushi Boat Tray

Served with miso soup, green salad and rice

01 **Take** (15pcs) $14.95
9pcs of sushi, 6pcs of California roll

02 **Matsu** (25pcs) $23.95
13pcs of sushi, 6pcs of California roll, 6pcs of Spicy Salmon roll

03 **Small Tray** (40pcs) $37.95
22pcs of sushi, 18pcs of maki

04 **Medium Tray** (60pcs) $56.95
36pcs of sushi, 24pcs of maki

05 **Large Tray** (90pcs) $84.95
52pcs of sushi, 38pcs of maki

Sashimi Boat Tray

Served with miso soup, green salad and rice

01 **Small** (40pcs) $37.95
02 **Medium** (60pcs) $56.95
03 **Large** (90pcs) $84.95

Sushi & Sashimi Boat Tray

Served with miso soup and green salad

01 **Daisaky** (26pcs) $25.95
10pcs of sushi, 10pcs of sashimi, 6pes of maki

02 **Small Tray** (40pcs) $37.95
10pcs of sushi, 18pcs of sashimi, 12pcs of maki

03 **Medium Tray** (60pcs) $56.95
18pcs of sushi, 30pcs of sashimi, 12pcs of maki

04 **Large Tray** (90pcs) $84.95
32pcs of sushi, 40pcs of sashimi, 18pcs of maki

Red Dragon Roll

Volcano Roll

Dynamite Roll

Crunch Roll

BJack Dragon Roll

Tempura Roll

Special Rolls (8pcs)

01 **Spicy Lobster Tempura Roll** $14.95
Lobster Tempura, Spicy Salmon, avocado, cucumber

02 **Daisaky Special Roll** $12.95
Shrimp tempura, asparagus, Red pepper inside And smoked Salmon on top

03 **Spicy Tempura Roll** $11.95
Fried shrimp, spicy salmon, Avocado & cucumber

04 **Lobster Tempura Roll** $11.95
Lobster tempura, avocado Cucumber

05 **Green Dragon Roll** $11.95
Deep fried shrimp, avocado, Tobiko, cucumber wrapped with Thinly sliced avocado and Spicy mayonnaise on the top

06 **Philadelphia Roll** ..... $ 8.95
Smoked salmon wrapped with cucumber, Avocado and cream Cheese inside

07 **Caterpillar Roll** $11.95
Barbequed eel and avocado wrapped with thinly sliced avocado and spicy mayonnaise on the top

08 **Red Dragon Roll** $11.95
Deep fried shrimp, avocado, tobiko, cucumber wrapped In salmon with special sauce

09 **Volcano Roll** $11.95
Broiled bay scallop, avocado, tempura bits and snow crab Stick, topped with spicy Mayonnaise and slices of Broiled salmon

10 **Dynamite Roll** ..... $ 9.95
Shrimp tempura, chopped green onions, avocado and spicy sauce dressing wrapped with flying fish caviar on top

11 **Spider Roll** $10.95
Golden fried soft shell crab, avocado wrapped with Japanese sweet sauce

12 **Rainbow Roll** $11.95
California roll topped with tuna, Atlantic salmon, avocado and red snapper

13 **Crunch Roll** $10.95
Fried shrimp, avocado, tobiko, cucumber wrapped in crunch Bits with special Sauce

14 **Black Dragon Roll** $12.95
shrimp tempura rolled with strips of avocado, topped with barbequed eel and thinly sliced avocado

15 **Tempura Roll** ..... $ 8.95
golden fried shrimps wrapped with lettuce and avocado

Add 4pcs Salmon sushi or Sashimi or 6pcs California Roll ***$3.88***
(Add an appetizer to any item for only ***3.88*** more!)

Rainbow Roll

Main Dishes

Includes miso soup, green salad, and rice

01 **Chicken Teriyaki** $14.95
Grilled chicken breast with teriyaki sauce

02 **Beef Teriyaki** $16.95
Grilled beef with teriyaki sauce

03 **Salmon Teriyaki** $16.95
Grilled salmon with teriyaki sauce

04 **Shrimp Teriyaki** $15.95
Deep fried shrimp with teriyaki sauce

05 **Tofu Teriyaki** $13.95
Fried tofu with vegetables and teriyaki sauce

06 **Seafood Teriyaki** $18.95
Assorted seafood & vegetables stir fried with teriyaki sauce

07 **Unagi Kabayaki** $21.95
Grilled whole (80z) fresh water eel with sliced onion and special unagi sauce

08 **Spicy Chicken Bokum** $14.95
Chicken simmered in a sweet & spicy sauce with vegetables

09 **Tempura Dinner** $14.95
Deep fried shrimp and vegetables served with tempura dipping sauce

10 **Vegetable Tempura** $11.95
Deep fried assorted vegetables with dipping sauce

11 **Shrimp Tempura** $14.95
Deep fried shrimp with dipping sauce

12 **Donkatsu** $14.95
Breaded pork cutlet with tasty sauce

13 **Chicken Katsu** $14.95
Breaded chicken cutlet with tasty sauce

14 **Chirashi Don** $14.95
Assorted sliced raw fish and seafood served with sushi rice

15 **Sake Don** $11.95
Salmon raw fish on a bowl of rice

16 **Unagi Don** $15.95
B.B.Q. freshwater eel on a bowl of rice

17 **Oyaku Don** ..... $ 9.95
Chicken mixed with egg & vegetables on a bowl of rice

18 **Gyu Don** ..... $ 9.95
Beef mixed with egg & vegetables on a bowl of rice

19 **Ten Don** $11.95
Deep fried shrimps & vegetables with tempura sauce on rice

20 **Katsu Don** $11.95
Deep fried pork served with katsu sauce on top of rice

21 **Bulgogi** $15.95
Bulgogi choice of regular or spicy, sliced sirloin marinated with special Korean sauce

22 **Kalbi** $18.95
BBQ ribs marinated with special Korean sauce

Chicken Teriyaki

Tofu Teriyaki

Oyaku Don

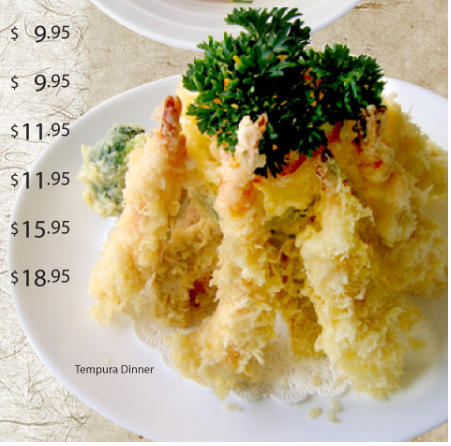
Tempura Dinner

Beverage

Soft Drink (Coke, Diet Coke, Gingerale, Sprite) ..... $ 1.95

Perrier, Bottled Water, Iced Tea, Ginseng Tea ..... $ 2.50

Tea (Jasmine, Black, Honey Lemon, Earl Grey, Coffe) ..... $ 1.99

Fresh Fruit Juice ..... $ 3.95

Deserts

01 **Ice cream** (Green tea, red bean, mango, ginger) ..... $ 3.95

02 **Deep Fried Banana Ice cream** ..... $ 6.95
(Green tea, red bean, mango, ginger)

03 **Tempura Ice cream** ..... $ 5.95